

SHOSHONE ELEMENTARY FINANCIAL STATEMENT

Farmer's National Bank/September 2020

	Beginning			Ending
Account Name	Balance	Income	Expenses	Balance
General Fund	\$5,527.10	\$3,013.99	\$2,311.94	\$6,229.15
Enrichments	\$79.96	\$12.64	\$0.00	\$67.32
Donations	\$358.00	\$0.00	\$0.00	\$358.00
Agents of Service	\$151.46	\$0.00	\$0.00	\$151.46
	\$6,116.52	\$3,026.63	\$2,311.94	\$6,805.93

September Debits/Checks

	Amount	Outstanding	Cleared
9/7 Ck. #1199 Caxton Printers/School Supplies	\$2,023.11		X
9/9 Ck. #1200 Kelly Wilkins/Reimbursed for Supplies	\$73.66		X
9/2 Debit First Day of School Photos	\$50.14		X
9/10 Debit Cardstock Paper for Library	\$47.04		X
9/10 Debit Poly Binders for Leader In Me	\$105.76		X
9/16 Debit Walmart/Rock Painting Enrichment	\$12.64		X
9/16 Debit Missed First Day of School Pictures	\$5.13		X
9/21 Debit Wipes for the Office	\$6.63		X
9/29 Debit First Day of School Missed Photos	\$0.47		X

Outstanding August Debits/Checks

	Amount	Outstanding	Cleared
8/27 Debit Amazon.com/Bees for Birthday Bulletin Board	\$36.50	X	

September Deposits

	Amount	Outstanding	Cleared
9/11 Deposit/Reimbursed for Caxton's Supply Order & Chocolate	\$2,365.11		X
9/25 Deposit/Reimbursed for Supplies & Chocolates	\$648.88		X

Balanced with Statement
10/7/20 Wendy Clark
Kelly Wilkins

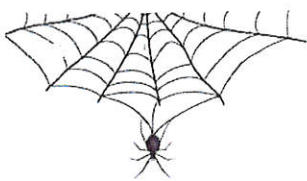

SHOSHONE ELEMENTARY

October Newsletter

2020

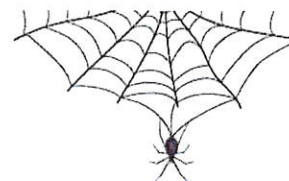

Principal's Message

"It takes a village to educate a child". I believe this to be true. As parents you are your child's first educator. The time your child spends on your lap, reading, and in conversation is pivotal to their success in school.

Being a parent is one of the most difficult and important jobs that you will ever have. Supporting, nurturing, and setting boundaries for a child is not an easy task; however, these attributes are the key to raising happy and productive people.

It is my desire that Shoshone Elementary is a school that works collaboratively with families in an effort to aid in the success of each child. I am grateful for each staff member and their desire to help your child be the best they can be. I am also grateful for the parents of our students, and all you do to help your child and support Shoshone Elementary.

I would like to thank all parents for the time you spend with your child. The time praising them for a job well done, hanging their work on the refrigerator, helping with homework, and giving them the love and support they need each day. Your dedication is evident in the lives of your children. Thank you for helping us create a new generation of leaders!

Parent Teacher Conference

Parent-teacher conferences are scheduled for Wednesday, October 21, and Thursday, October 22. Parent-teacher conferences are a very important opportunity for parents and teachers to forge partnerships in students' education. It is proven that children do better in school when parents are involved in their academic lives. A parent-teacher conference is a great opportunity to:

- start or continue ongoing conversations with your child's teacher
- learn how to help your kids do their best in school
- let your child know that what goes on in school will be shared at home

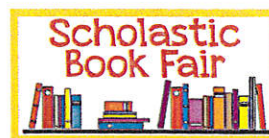

October
19-22
in our
Library

You will receive a note with your child's scheduled conference time. If you have more than one child attending our elementary we will try to schedule their conferences back to back. Please keep in mind that early evening conferences are the most requested time.

Conferences are scheduled every 15 minutes starting at 5:00 p.m. and going until 7:45 p.m. Please help your child's teacher stay on schedule by arriving on time. If more than 15 minutes is needed, schedule additional time with the teacher at a later date. Please help us reach our parent-teacher conference attendance goal of 100%!

Halloween Party and Parade

Our Halloween party and parade will be held on Thursday, October 29. Classroom parties will be held from 2:45-3:20 p.m. Due to Covid restrictions our Halloween parade will be held outside this year. If the weather does not cooperate we will have to cancel the parade. Also, instead of starting the parade at 8:30 a.m. we will begin after classrooms parties are over at 3:30 p.m. Parents and family members are invited to attend our parade. Additional information about the parade will be sent home within the next couple weeks.

We encourage family friendly, non-violent costumes. Weapons of any kind will not be allowed. Fake blood is discouraged as part of their costume. This is frightening to some of our younger students. Face paint is acceptable. Please remember that school will be in session, so if you send your child to school in their costume it should be comfortable.

Awards for K-2 and 3-5 students will be given for the following Halloween costumes:

Best Homemade Creepiest Funniest Weirdest Cutest Grossest



PTO Meeting

Tuesday, October 20

4:30 p.m. in our Library



Attendance Summary By Grade

Shoshone Elementary

09/09/2020 to 10/06/2020 = 16 school days

Grade Level	Carry Fwd	Gain	Mult Gain	Loss	Ending	Actual Days	OffTrack	Days N/E	Days Absent	Days Attd	ADA	ADA %
-1	3	0	0	0	3	48	0	0	48.00	0.00	0.00	0.00%
0	30	1	0	1	30	496	0	8	18.00	454.00	28.37	93.03%
Subtotal	33	1	0	1	33	544	0	8	66.00	454.00	28.37	84.70%
1	42	2	0	1	43	704	0	14	36.50	653.50	40.84	94.71%
2	32	0	0	0	32	512	0	0	24.00	488.00	30.50	95.31%
3	33	0	0	0	33	528	0	0	35.50	492.50	30.78	93.27%
Subtotal	107	2	0	1	108	1744	0	14	96.00	1634.00	102.12	94.45%
4	44	0	0	0	44	704	0	0	34.00	670.00	41.87	95.17%
5	39	3	0	1	41	672	0	34	31.00	607.00	37.93	95.14%
Subtotal	83	3	0	1	85	1376	0	34	65.00	1277.00	79.80	95.15%
Grand Total	223	6	0	3	226	3664	0	56	227.00	3365.00	210.29	93.26%

To the best of my knowledge,
the above attendance information is correct.

Signed Wendy Clark

Date 10/7/20

Report Calculations

((Carry Fwd + Gain - Mult. Gain) X School Days) = Actual Days

Actual Days - (Off Track + Days N/E + Days Absent) = Days Attd

[Days Attd / (Actual Days - Off Track - Days N/E)] X 100 =
ADA%

[Note: Multiple gains are for students that entered more than one time during the report time span.]