

SHOSHONE ELEMENTARY FINANCIAL STATEMENT

Farmer's National Bank/April 2021

	Beginning			Ending
Account Name	Balance	Income	Expenses	Balance
General Fund	\$5,880.64	\$0.00	\$276.10	\$5,604.54
Enrichments	\$327.79	\$0.00	\$252.72	\$75.07
Donations	\$358.00	\$0.00	\$0.00	\$358.00
Agents of Service	\$151.46	\$0.00	\$0.00	\$151.46
	\$6,717.89	\$0.00	\$528.82	\$6,189.07

April Debits/Checks

	<u>Amount</u>	<u>Outstanding</u>	<u>Cleared</u>
3/1 Debit Amazon.com/Clear Sheet Protectors	\$52.99		X
3/10 Debit Family Dollar/ Baggies	\$34.34		X
3/16 Debit Family Dollar/Plastic Easter Eggs	\$46.64		X
3/22 Debit Yearly Amazon Prime Charge	\$126.14		X
3/26 Debit Monthly Netflix Charge	\$15.99		X
3/29 Ck. #1206 Shoshone School District/ Bus Fee for Enrichn	\$252.72	X	

March Outstanding Debits/Checks

	<u>Amount</u>	<u>Outstanding</u>	<u>Cleared</u>
2/12 Ck. #1204 1,000 Springs/Enrichment	\$147.00		X
2/26 Ck. #1205 Magic Mtn./Sledding Enrichment	\$840.00		X

February Deposits

	<u>Amount</u>	<u>Outstanding</u>	<u>Cleared</u>
No Deposits			

4/5/21 Balanced w/ statement
 Wendy AL
 Kelly Wilkins 4-5-21

Attendance Summary By Grade

Shoshone Elementary

08/20/2020 to 04/05/2021 = 114 school days

Grade Level	Carry Fwd	Gain	Mult Gain	Loss	Ending	Actual Days	OffTrack	Days N/E	Days Absent	Days Att'd	ADA	ADA %
-1	3	4	0	0	7	798	0	237	561.00	0.00	0.00	0.00%
0	30	7	2	4	33	3990	0	438	207.50	3344.50	29.33	94.15%
Subtotal	33	11	2	4	40	4788	0	675	768.50	3344.50	29.33	81.31%
1	42	2	0	4	40	5016	0	343	275.50	4397.50	38.57	94.10%
2	32	6	0	2	36	4332	0	466	234.50	3631.50	31.85	93.93%
3	32	6	0	4	34	4332	0	602	286.00	3444.00	30.21	92.33%
Subtotal	106	14	0	10	110	13680	0	1411	796.00	11473.00	100.63	93.51%
4	43	5	1	6	42	5358	0	493	342.00	4523.00	39.67	92.97%
5	37	8	0	4	41	5130	0	477	269.50	4383.50	38.45	94.20%
Subtotal	80	13	1	10	83	10488	0	970	611.50	8906.50	78.12	93.57%
Grand Total	219	38	3	24	233	28956	0	3056	2176.00	23724.00	208.08	91.59%

To the best of my knowledge,
the above attendance information is correct.

Signed Wendy ClarkDate 4/5/21

Report Calculations

((Carry Fwd + Gain - Mult. Gain) X School Days) = Actual Days

Actual Days - (Off Track + Days N/E + Days Absent) = Days Att'd

[Days Att'd / (Actual Days - Off Track - Days N/E)] X 100 =
ADA%

[Note: Multiple gains are for students that entered more than one time during the report time span.]

Kelly Wilkins

9 missed conferences

96%

Conference contact

229 Enrollment 2018-2019 attendance 93%.

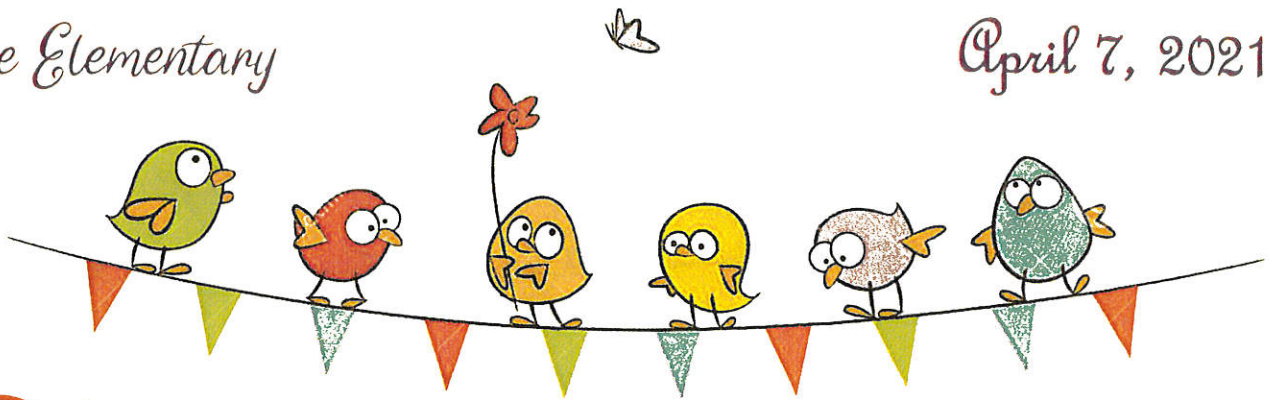

Kindergarten Registration 2021-2022

Shoshone School District kindergarten registration for the 2021-2022 school year will be held in our kindergarten classrooms on Thursday, April 22, 5:00-7:30 p.m. Please bring your child, their official birth certificate, and current or completed immunization record. Registration and screening will take approximately 45 minutes.

Pre School Child Find

Shoshone School District will hold a pre-school eligibility screening on Thursday, April 22, 5:00-7:30 p.m. This service is available to all resident, 3 to 5-year-old children. To be eligible for testing, your child must turn 3 before May 31, 2021. If you have developmental concerns about your preschool child, please call our elementary office at 886-2381 ext. 138 so we can schedule a screening appointment.

I.S.A.T. Testing for Grades 3-5

ISAT testing for grades 3-5 will begin at 8:30 a.m. on April 20, 21, 27, 28. Students will be tested on their math, reading and language skills. Fifth grade students will have one additional test for science on April 13. Each test takes approximately 2 hours to complete. ISAT testing is very important so please help your child do the best they can by getting them to bed early on testing nights. If they do not eat breakfast at school please feed them a good breakfast at home, and please make any appointments for them in the afternoon.

9th Annual Celebration of Success Nomination Ballots

We hope you will join us in our effort to select Shoshone School District 2020-2021 teacher, para-professional and alumni of the year. Along with this newsletter you should have received three nomination ballots. One for each category mentioned above. Upon completion of these ballots, please return them to your child's teacher or one of the school offices by Thursday, April 15. You can also go online at shoshonesd.org to place your nomination. Please only select one nomination for each category. Thank you for your support.

Shoshone Elementary "The Great Leadership Race"

On Saturday, May 15, Shoshone elementary students and their parents will have the opportunity to participate in a fun scavenger hunt called, "The Great Leadership Race". This race will begin with the first of seven clues given at the front doors of Shoshone school. Each clue will be based around one of the Leader in Me 7 Habits and will direct you to different places around town to collect other clues. A small prize will be given to everyone that completes the race. Each Shoshone elementary student that finishes the race will also have their name put on a ticket to be entered in a "Fun in the Sun" basket drawing. Please watch for additional information and a request for "Fun in the Sun" basket donations coming home soon.

Parent Reading Tip: Reading and writing go hand in hand! Better readers become better writers. Better writers become better readers. So, read, read, read!!!

